Okehampton Close, North Finchley, N12

£2,150 Per Month

3 Bedrooms 1 Bathroom 1 Reception

Adam Hayes - North Finchley Office - Lettings 365 Ballards Lane, North Finchley, London, N12 8LL

Tel: 020 8445 4008 Email: info@adam-hayes.co.uk Web: www.adam-hayes.co.uk

Okehampton Close, North Finchley, N12

£2,150 Per Month

3 Bedrooms 1 Bathrooms 1 Receptions

Key Features

- Three Double Bedrooms
- Spacious Reception Room
- Modern Fitted Kitchen
- Flooring Has Been Replaced
- Painted Throughout
- Close To Shops
- Excellent Transport Links

Nearest Stations

- Woodside Park Station
- West Finchley Station

Other Information

Council Tax Band: E

Long-term occupancy preferred.

Deposit: £2,480

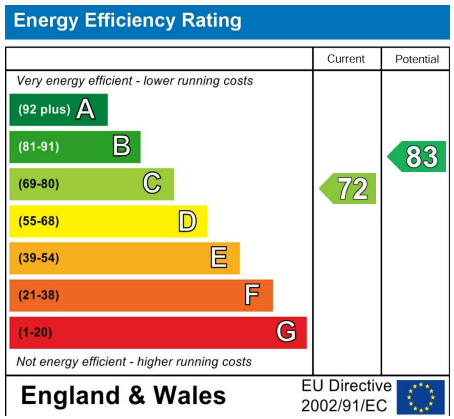

Property Description

Set within the beautifully landscaped grounds of Okehampton Close is this spacious and newly decorated three double-bedroom apartment, situated on the first floor of this well-maintained purpose-built development. The property offers generous and well-proportioned accommodation, comprising a bright and spacious reception room, a contemporary fitted kitchen, three good-sized double bedrooms and a modern bathroom. Further benefits include newly fitted carpets and flooring, double glazing, gas central heating and parking. Okehampton Close is approached via private roads from Friern Park, with additional gated access from Torrington Park, and is ideally positioned within easy reach of North Finchley High Road, offering an excellent selection of shops, cafés, restaurants, supermarkets and local amenities. The property also benefits from excellent transport links, with numerous bus routes nearby and Woodside Park Underground Station (Northern Line) within easy reach. To fully appreciate the generous proportions, condition and desirable location of this property, an internal viewing is highly recommended.

Adam Hayes - North Finchley Office - Lettings 365 Ballards Lane, North Finchley, London, N12 8LL

Tel: 020 8445 4008 Email: info@adam-hayes.co.uk Web: www.adam-hayes.co.uk

Approximate Gross Internal Area
768 sq ft - 71 sq m

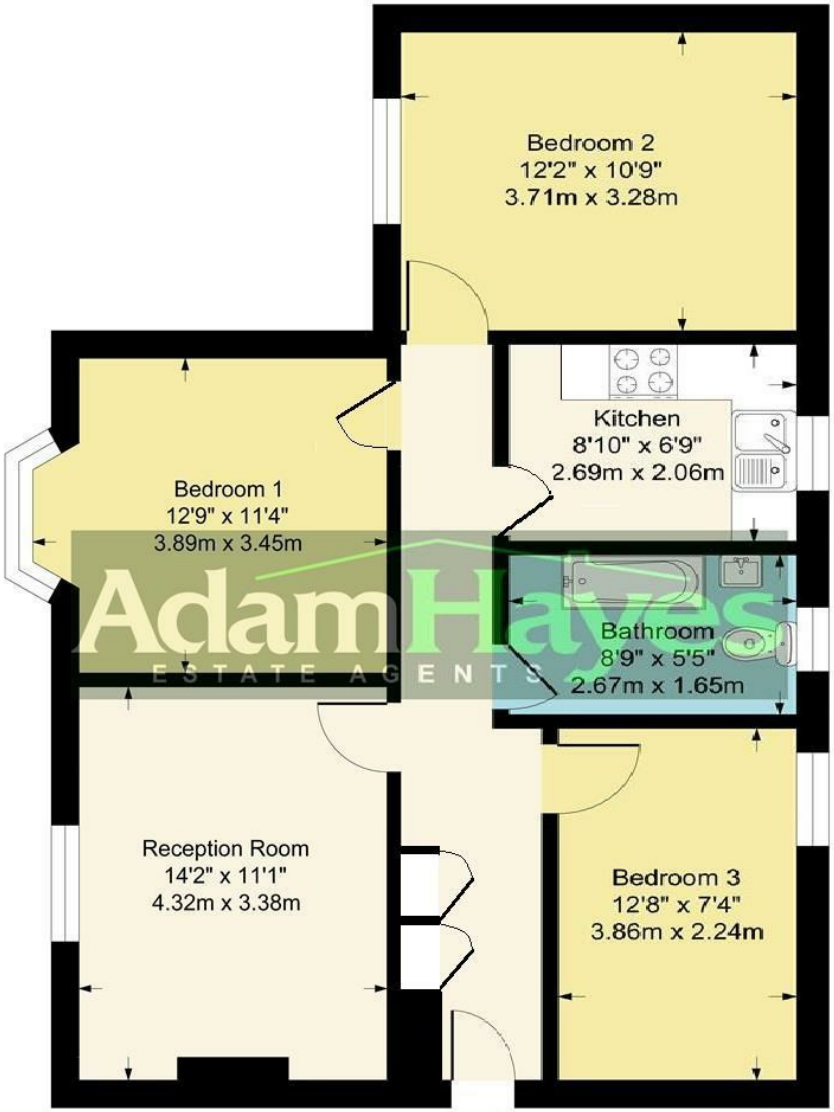

Although every attempt has been made to ensure accuracy, all measurements are approximate.
This floorplan is for illustrative purposes only and not to scale.
Measured in accordance with RICS Standards.

These particulars, whilst believed to be accurate, are set out as a general outline only for guidance and do not constitute any part of an offer or contract. Intending purchasers or prospective tenants should not rely on them as statements or representation of fact, but must satisfy themselves by inspection or otherwise as to their accuracy. We have not carried out a detailed survey, not tested the services, appliances and specific fittings. Room sizes should not be relied upon for carpets and furnishings. The measurements given are approximate. No person in this firm's employment has the authority to make or give any representation or warranty in respect of the property.